

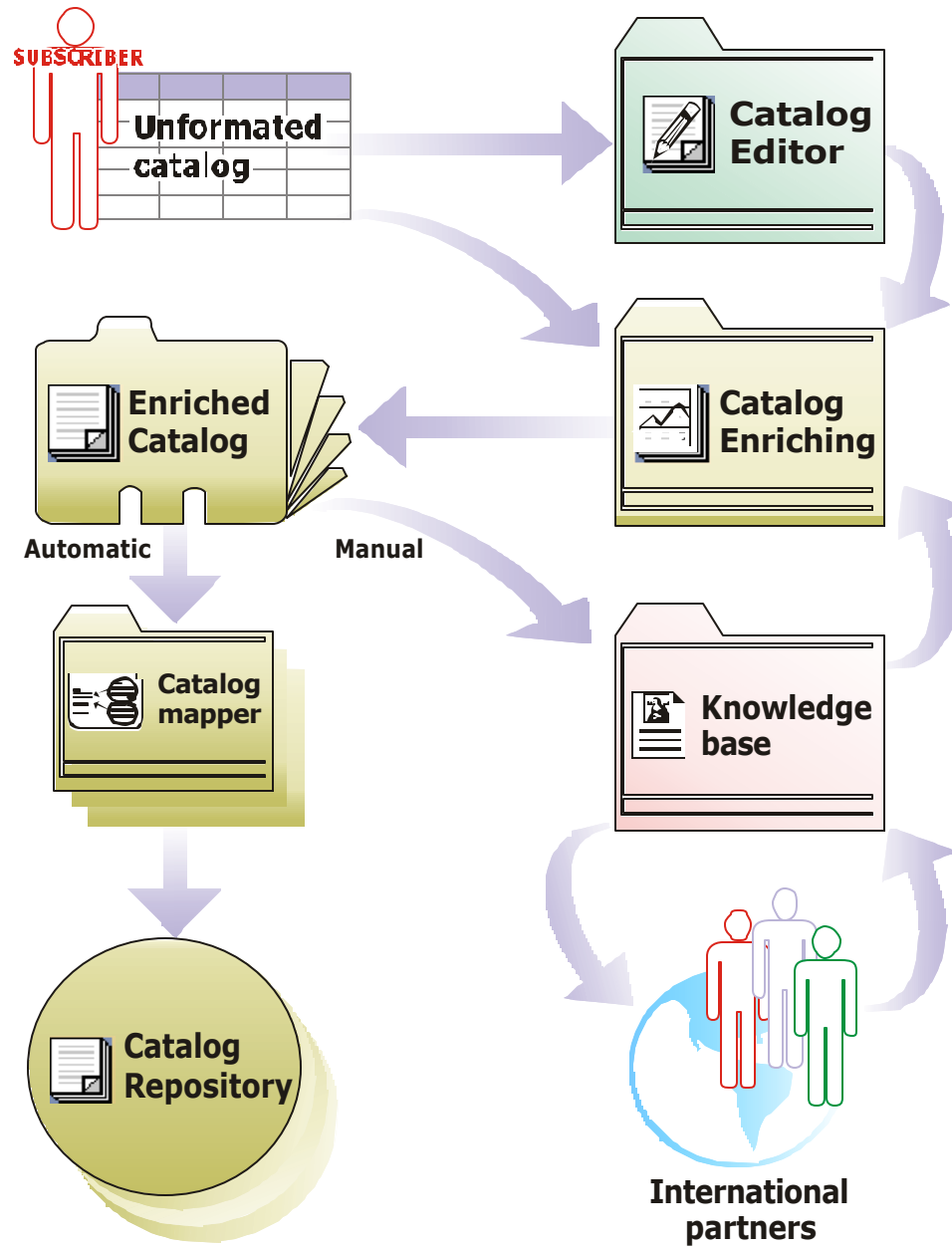

cXL ontology system, Cyscom Biznet Services work flow and business applications

Get to know the power of cXL®

cXL structures, enriches and semantically maps product data into a repository for work flow and applications



cXL is an ontology management system to structure and standardize data between users

3 components of cXL

- catalog creator
- catalog aggregator
- catalog integrator

cXL standardizes information from proprietary data formats, semantically maps data and metadata from incompatible sources and converts information between different formats.

- users (without any development or outsourcing requirements) create their own catalog structures using both online & offline tools
- supports unlimited product types, attributes, properties and cross reference functionality
- catalog content is managed via MS products and Cyscom powerful offline tool

Online tool for creation of data and meta data

ADD/EDIT PRODUCT TYPES: Create a new type - Microsoft Internet Explorer

File Edit View Favorites Tools Help Links Customize Links Free Hotmail Windows Media

Address http://ds.cyscom.com/books/backoffice/structure_editor_group_editor.asp?group_id=new Go

cyscom intelligent e-commerce solutions
business administration center \ catalog setup maintenance \ add/edit types \ add/edit type properties

ADD/EDIT PRODUCT TYPES: Create a new type

Product types are defined as groups of products which share common properties and parameters. By defining types, a user may group products into categories or types which share properties and other parameters. You can now create new product types.

[instructions](#)

Create product types by entering the product type 'Name' and by clicking on 'create type' to set up the new product type in your catalog

Product Type Name:

☒ Create subcategory for the new product type

Classification tree
select the node that will be the parent for the created one

- All goods
- Books
 - Action & Trillers
 - Adventure
 - Female operatives
 - Horror and suspense
 - Trillers
- Arts, music, entertainment & culture
 - Arts and architecture

Name

Description
shown as hint; fill this field when node name is long or not plain

[Properties list](#)
[Add/edit types](#)
[Global classification tree](#)

logout | support

to rename the current property.

You may also delete it by clicking on 'Delete Property' and rename the Product Type.

Product Type Name: books

Rename

Current Properties List

Found records: 10

Rows/page

10

>>

Name	Action		
author	Edit property	Delete property	
Category	Edit property	Delete property	Edit property content
genre_books	Edit property	Delete property	Edit property content
ISBN	Edit property	Delete property	
jacket	Edit property	Delete property	Edit property content
pages	Edit property	Delete property	
publishing	Edit property	Delete property	
summary	Edit property	Delete property	
title	Edit property	Delete property	
year_of_issue	Edit property	Delete property	

Create new property

Add from Properties List Manager

111

artist/group

cast

credits

Digital Software Content

features

film_duration

film_studio

info

label

Add selected property(ies)

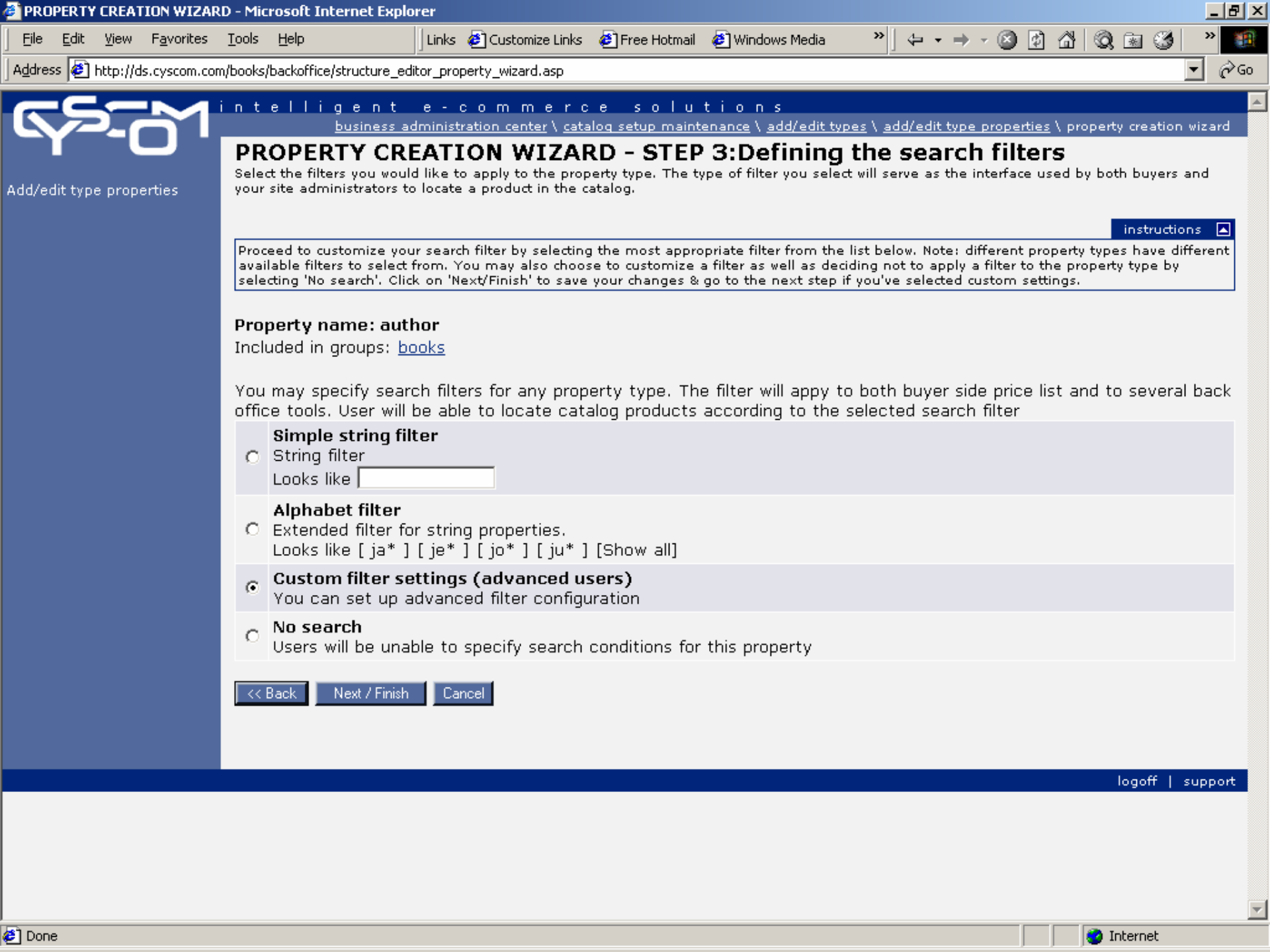

Filling your Template with Content

Now lets slide in your ERP catalog in order to transfer content from your ERP catalog to your template. Proceed to simply select rows of data from your ERP catalog and copy it to the template. In a matter of minutes, you have transferred thousands of SKU's and have filled your template with product content

Microsoft Excel - ERP Catalog.xls					
	A	B	C	D	E
1	Price	Special price	Inventory	SKU#	Brand
2	143	140	25	SD142-Q	1042 BERU
3	329	0	25	BB23-3-FG1	1056 BILSTEIN
4	1126	1000	25	S-045J-WHELL-34	1036 BOGE
5	211	0	25	IUR003-11-OLL1	1002 BOSAL
6	309	0	25	FAUS34-08	1014 BOSCH
7	469	450	25	RTY-N3467-F	1029 FARCOM
8	12,45	0	25	QQ-2S-HHI-1	1030 GKN (SPIDAN)
9	320,99	0	25	GHBD-2	1025 HK AUTOTEILE
10	144	0	25	WEKRF-76AST	1100 LEISTRITZ
11	70	0	25	HORG23-TY	1068 HERTH + BUSS (Autoelektrik)
12	1398	1256	25	12A-TEBS0	1089 GOETZE MOTORENTEILE
13					
14					
15					

Microsoft Excel - Catalog template.xls								
	A	B	C	D	E	F	G	
1	Price	Special price	Inventory	SKU#	Brand	Category	Compatible vehicles	Product
2					1042 BERU	Wheel suspension	Alpha Romeo 146(930)	20.12.20
3					1056 BILSTEIN	Engine suspension	Audi 100	18.11.20
4					1036 BOGE	Wheel suspension	BMW 325	21.01.18
5					1002 BOSAL	Wheel suspension	Alpha Romeo 146(930)	08.02.18
6					1014 BOSCH	Wheel suspension	Audi A4	21.11.19
7					1029 FARCOM	Suspension/damping	Audi 100	12.10.20
8					1030 GKN (SPIDAN)	Engine suspension	BMW Z1	01.01.20
9					1025 HK AUTOTEILE	Suspension/damping	Alpha Romeo 146(930)	03.12.20
10					1100 LEISTRITZ	Wheel suspension	Audi A4	29.03.18



Schema Tree

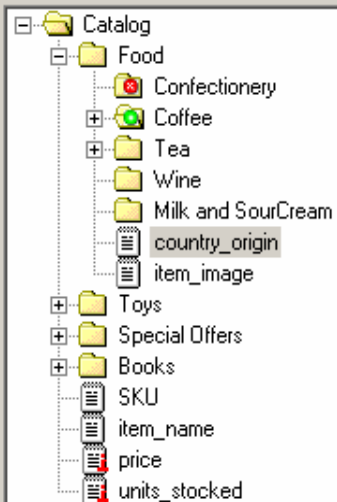

Property Editor

Property Name:
Property Label:
Property Comments:

Property Type:

Metadata Association

 Default Value: ☐ Multiplicated☒ Searchable☒ Sortable

Categories property is used in

☒ Catalog

Select property to add to catalog item

Type in property to find

List of properties	Usage
coffee_brand	1
coffee_form_of_pr...	1
colour	5
item_name	2
width	2
height	1
depth	2

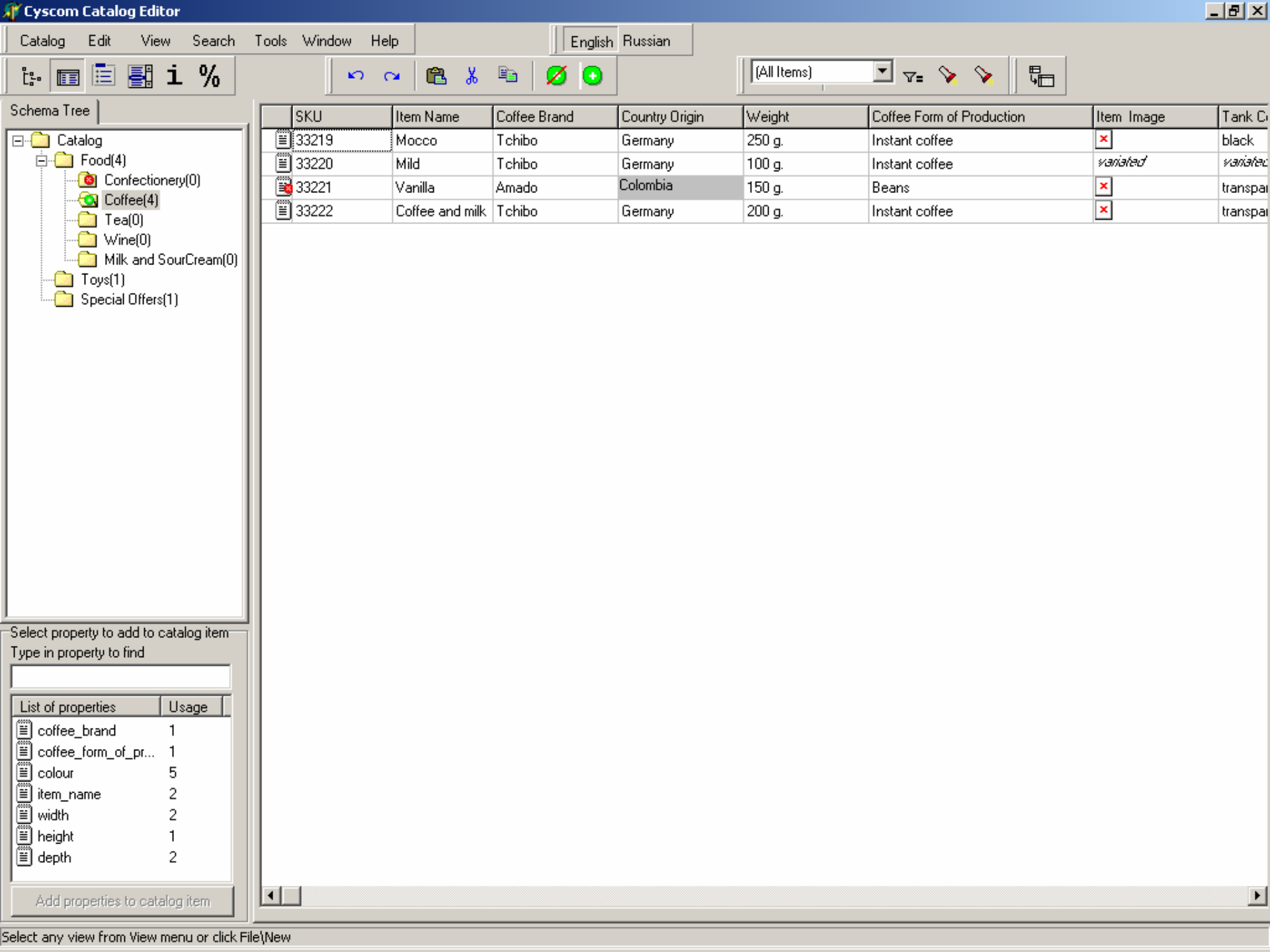

SKU	Item Name	Coffee Brand	Country Origin	Weight	Coffee Form of Production	Item Image	Tank Color
33219	Mocco	Tchibo	Germany	250 g.	Instant coffee		black
33220	Mild	Tchibo	Germany	100 g.	Instant coffee		variated
33221	Vanilla	Amado	Colombia	150 g.	Beans		transpar
33222	Coffee and milk	Tchibo	Germany	200 g.	Instant coffee		transpar

Search Results

	Description
7	Tchibo Mild
8	Lipton Yellow Label Tea
9	Tchibo Mild + Starlight E...
20	Tchibo Moccho
01	MS SQL Server 2000 for ...

6 items found

Select property to add to catalog item
in property to find

of properties	Usage
coffee_brand	1
coffee_form_of_pr...	1
colour	5
tem_name	2
width	2
height	1
depth	2

Add properties to catalog item

Product categories

+ Catalog

Add
Delete

Catalog Item Properties

SKU (Item's ID) 33217

Item Name (General item's heading) Mild **L**

Coffee Brand (The trademark or...) Tchibo

Country Origin (Country of manufa...) Germany

Weight (The weight of one instance) 250 grams

Coffee Form of Production (Form...) Instant coffee

Item Image:1 (The appearance of...)



Load...

Delete

Other instances

In Causes
Variation Variation

<input type="checkbox"/>	<input type="checkbox"/>
<input type="checkbox"/>	<input type="checkbox"/>
<input type="checkbox"/>	<input type="checkbox"/>
<input type="checkbox"/>	<input type="checkbox"/>
<input type="checkbox"/>	<input type="checkbox"/>
<input checked="" type="checkbox"/>	<input type="checkbox"/>

☒ Variation

Variations

	No	tank_color	price	image
1	X	black	\$10	
2		red	\$10	
3		yellow	\$11	
4		transparent	\$11	

☐ In Bundle Only

- Creating subscriber registry and partner profiles
- mapping of user incompatible user catalogs into 1 master repository catalog for any business application and integration of participants
- tracking of master catalog schema and automatic online schema updates
- synchronization of content to form knowledge base product catalog

Creating database of subscribers and adding to registry

SupplierEditForm ✕

Info

Formates

Address

Supplier's name

Sample supplier

Last catalog update date: 10.09.2001

☐ Supplier is blocked

Certificate information

Agency

Organization id

View certificate

Supplier's info

This is a sample description of the supplier.
In real life we will describe all valuable information about real supplier

 OK

 Cancel

 Apply

 Help

Setting up transport rules for catalog exchange and mapping

Transport Rules

- **Define transport method**
 - Ordinal
 - HTTP
 - SMTP (email)
 - FTP (or offline file transfer e.g. via diskette)
 - Advanced
 - BizTalk
 - ebXML
 - Rosetta Net
 - EDI-Fact
 - other
- **Setup security options**
 - Client certificate exchange -X.509
 - Password exchange

Set up transport rules for transfer via email

SupplierEditForm [X]

Info | **Formates** | Address

+ - [Up Arrow] [Down Arrow]

address 1
address2
address3

Merchant address
catalog@company.com

Select type
SMTP

Comments

E-mail
mrozov@cyscom.com

Should be encrypted
☒ Yes
☐ No

Should be signed
☒ Yes
☐ No

Import/Export
☒ Import
☐ Export

OK Cancel Apply Help

Set up transport rules for transfer via BizTalk

SupplierEditForm [_] [□] [×]

Info | **Formates** | Address

+ - ↑ ↓

address 1
address2
address3

Merchant name
Company Biztalk Server

Select type
BizTalk

Comments

Collaborative BizTalk Server Options

Address 123.45.67.89

Format BizTalk Framework 2.0

Timeout (sec.) 10000

Retry Attempts 10

Schemas CYSCOM_BizTalk_1_1.xml

Save...

✓ OK ✗ Cancel ✓ Apply ? Help

Setting up security options-X.509 certificate exchange

SupplierEditForm

Info | Formats | Address

Supplier's name
Sample supplier Last catalog

☐ Supplier is blocked

Certificate information
Agency
Organization id
View certificate

Supplier's info
This is a sample description of the supplier.
In real life we will describe all valuable information about real supplier

OK Cancel Apply Help

Certificate

General | Details | Certification Path

 **Certificate Information**

This certificate is intended to:

- Ensures software came from software publisher
- Protects software from alteration after publication
- Windows Hardware Driver Verification

Issued to: Microsoft Windows Hardware Compatibility

Issued by: Microsoft Root Authority

Valid from 10/01/1997 **to** 12/31/2002

Issuer Statement

OK

Creating master Repository catalog

- Create catalog structure: product types, properties, classification structure
- Upload subscriber catalogs & create mapping rules
- Transform text catalogs into XML format
- Define semantic mapping rules on meta data and data level
- Substitute or enrich catalogs from catalog repository
- Define mapping rules between incompatible catalogs

Managing Knowledge base catalog

- Importing and exporting catalogs
- Synchronizing content from multiple catalogs





Importing subscriber catalogs and encoding into XML

Cyscom Catalog Aggregator Toolbox - Transformation Stage

Catalog Search View Tools Help

visual direct search delete block finish

New Catalog - Mapping Stage

New Catalog	Name	Status	Supplier Info	Date-Time
	nuts&bolts	Finished	Partner house	07/31/2001 19:45:15
	erka-фармацевт...	Ready		07/31/2001 19:45:15
	Books Are Us	Processing	Partner house	07/31/2001 19:45:15
	E-food	Ready		07/31/2001 19:45:15
	Books Are Us	Deleted	Partner house	07/31/2001 19:45:15
	nuts&bolts	Finished	Partner house	07/31/2001 19:45:15
	nuts&bolts	Finished	Partner house	07/31/2001 19:45:15
	nuts&bolts	Finished	Partner house	07/31/2001 19:45:15
				

Selected: **nuts&bolts**

Catalog info:
Supplier 'Jonson&Jonson' has 2 store.
Store catalogs was updated 5 times since 1/1/2000 00:00:00.
This store catalog has name 'Food Store'

Comments
need will finished after lanch

Transport
Updates
New Master

Semantic mapping of subscriber catalog on meta data level

Enrich

Enrich
Edit
Tools
Help

Supplier catalog

Structure	Data	Type	Finished	
<catalog>				
<category caption>	caption=motherboards		<input checked="" type="checkbox"/>	
<subcategory caption>	caption=acorp	category	<input checked="" type="checkbox"/>	
<article descr price1 price>	descr=Acorp 7KTA / K7,...	article		
<article descr price1 price>	descr=...	article		
<article descr price1 price>	descr=...	article		
<subcategory caption>	caption="asustek"	category	<input type="checkbox"/>	
<article descr price1 price>	descr="Asus CUR-DLS ...	article		
<category caption>	caption="processors"		<input type="checkbox"/>	
<subcategory caption>	caption="Intel"	category	<input type="checkbox"/>	
<article descr price1 price>	descr="Pentium-III XEO...			
<article descr price1 price>	...			
<subcategory caption>	...	category		
<article descr price1 price>	...			
<article descr price1 price>	...			

Parent Category Rules

Type	Condition	Action	
Parent	article.descr contains "pentium"	Add element <processor> with value "Pentium"	
Own	article.descr contains "pentium"	Add element <processor> with value "Pentium"	

Create rules (conditions & actions) for semantic mapping

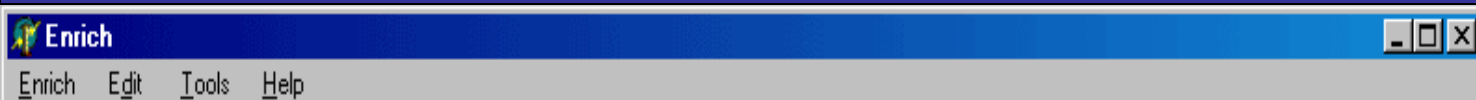

Supplier catalog

Structure	Data	Type	Finish
<catalog>			
<category caption>	caption=motherboards		✓
<subcategory caption>	caption=acorp	category	✓
<article descr price1 price	descr=Acorp 7KTA / K7,...	article	
<article descr price1 price	descr=...	article	
<article descr price1 price	descr=...	article	
<subcategory caption>	caption="asustek"	category	
<article descr price1 price	descr="Asus CUR-DLS ...	article	
<category caption>	caption="processors"		
<subcategory caption>	caption="Intel"	category	
<article descr price1 price	descr="Pentium-III XE0...		
<article descr price1 price	...		
<subcategory caption>	...	category	
<article descr price1 price	...		
<article descr price1 price	...		

Parent Category Rules

Type	Condition	Action
Parent	article.descr contains "pentium"	Add element <processor> with value "Pentium"
Own	article.descr contains "pentium"	Add element <processor> with value "Pentium"

Rule Editor

Condition | Action

New condition

Field: Condition type: Value: Remove

AND model contains Celeron

OR

Edit condition

Field: Condition type: Value: Remove

AND Brand is (exactly) Intel

OR

Edit condition

Field: Condition type: Value:

Result

('Brand' equal "Intel") or ('model' contain "Celeron")

OK Cancel

Enrich subscriber catalog from master catalog repository

Enrich

Enrich Edit Tools Help

ABC [Icons]

Supplier catalog

Structure	Data	Type
<catalog>		
<category caption>	caption=motherboards	
<subcategory caption>	caption=acorp	category
<article descr price1 price>	descr=Acorp 7KTA/K7...	article
<article descr price1 price>	descr=...	article
<article descr price1 price>	descr=...	article
<subcategory caption>	caption="asustek"	category
<article descr price1 price>	descr="Asus CUR-DLS ...	article
<category caption>	caption="processors"	
<subcategory caption>	caption="intel"	category
<article descr price1 price>	descr="Pentium-III XE0...	
<article descr price1 price>	...	
<subcategory caption>	...	category
<article descr price1 price>	...	
<article descr price1 price>	...	

Parent Category Rules

Type	Condition	Action
Parent	article.descr contains "pentium"	Add element <processor> with va
Own	article.descr contains "pentium"	Add element <processor> with va

Rule Editor

Condition Action

☐ Substitute description from Catalog Repository

Intel Celeron Cooperman 800 EAX ...

Select Product ...

☒ Enrich product description

Property	Value:
brand	Intel

Add

Repository Wizard ...

List of enriching properties:

brand	intel
<new>	

Remove

OK Cancel

Search master catalog repository for matching article

Select Property Wizard - Step 1

Step 1
Choose article to get list of available property

Property Filters

Search Properties to Set Filter On:

Apply	Property Name	Filter Type	Filter Value
<input checked="" type="checkbox"/>	item_name		
<input checked="" type="checkbox"/>	brand		Intel

Total Condition

Catalog item category is 'Catalog / Inventory goods / Technics / Computers / CPUs'
Brand is 'Intel'

Category Filter ☒

- ☒ Catalog
 - ☐ Services
 - ☐ Digital goods
 - ☒ Inventory goods
 - ☐ Food
 - ☒ Technics
 - ☒ Computers
 - ☒ CPUs
 - ☐ Motherboards
 - ☐ Memory
 - ☐ Monitors
 - ☐ HDD

Search Results

SKU	Catalog Category	Item Description
33218	Celeron 800 FCPGA BOX 128k 100M...	Catalog / Inventory goods ...
33219	Pentium-III XEON 550 512k MMX	Catalog / Inventory goods ...
33221	Pentium-4 1.5 GHz, S423	Catalog / Inventory goods ...
33222	Pentium 233 MMX Socket7 66MHz	Catalog / Inventory goods ...
22io-uuy01	Pentium-II 266 SECC 512k 100MHz S...	Catalog / Inventory goods ...

5 Items Found Show top 1000 items

Rule Editor

Condition | Action

☐ Substitute description from Ca

Intel Celeron Cooperman 800 E

☒ Enrich product description

Property: brand Value: Intel

List of enriching properties:

brand <new>

OK Cancel

Add properties from repository to enrich subscriber catalog

Rule Editor

Condition | **Action**

☐ Substitute description from Catalog Repository

Intel Celeron Cooperman 800 EAX

Select Product ...

☒ Enrich product description

Property	Value:
brand	Intel

Repository Wizard ...

List of enriching properties:

brand	intel
<new>	

Select Property Wizard - Step 2

Step 2

Chosen article:

Intel Celeron Cooperman 800 EAX

Select property & value

Available Properties:

Brand	Intel
Model	Celeron
Weight	150 g.

Chosen Properties:

Model code	FCPGA
Frequency	800
Cash L1	16K+16K
Cash L2	128K
Base Frequency	66MHz
Multiply	12
Voltage	2V
Technology	0,25 mk
Picture	

< Back Finish Cancel

Create mapping rules between incompatible subscriber catalog & master catalog

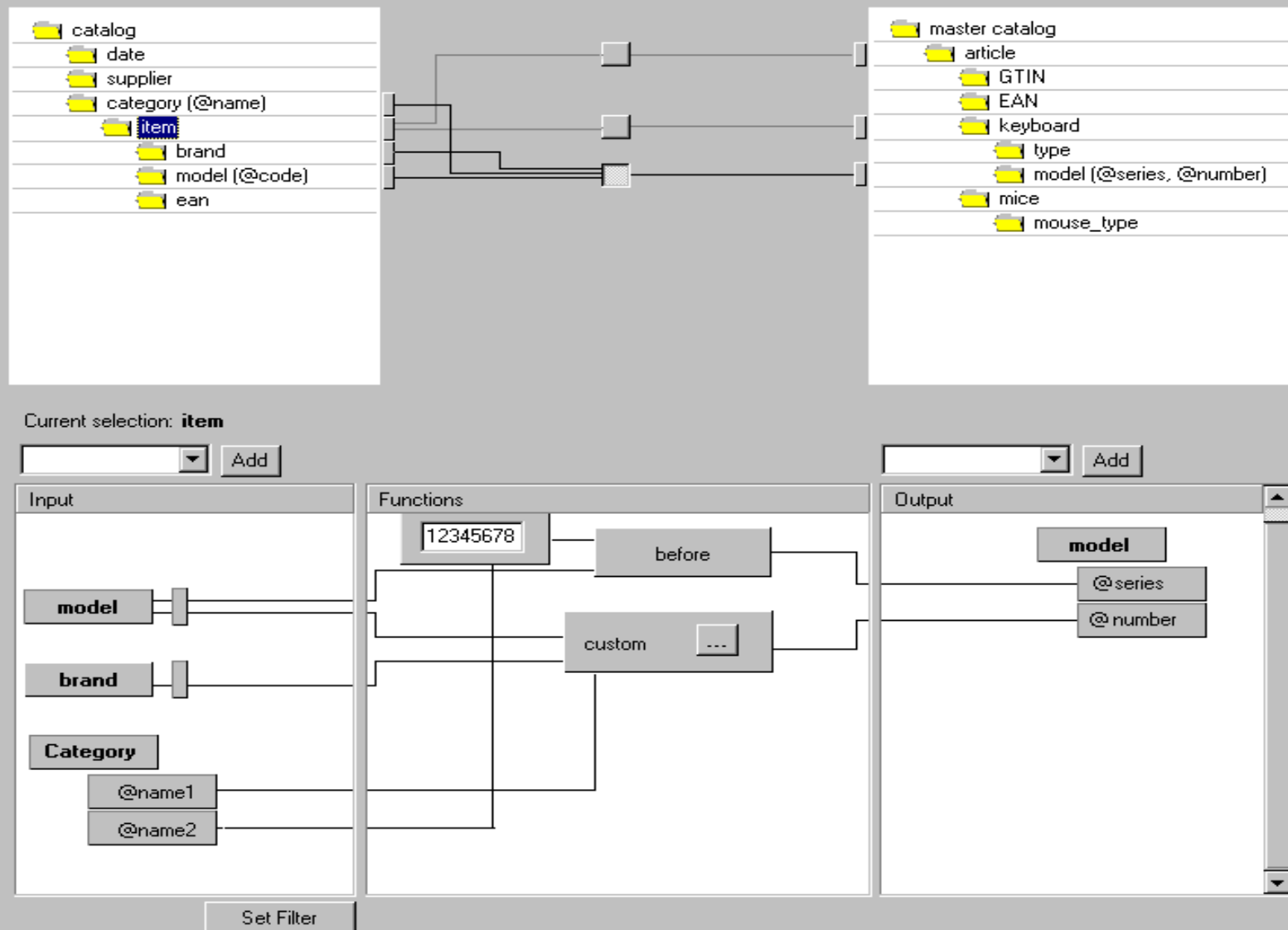

Track and handle catalog upload errors

Cyscom Catalog Aggregator Toolbox - Transformation Stage

Catalog Search View Tools Help

Window Header

New Catalog Transport

Supplier list

supplier 1

supplier 1
supplier2
supplier3

Supplier info

Supplier name **supplier1**

Supplier caption
This supplier is very valuable for as
This is a sample description of the supplier.
In real life we will describe all valuable information about real supplier

Supplier catalogs

Name	Status	Date-Time
catalog 1	received	10.10.2001
catalog 2	received	11.10.2001
catalog 3	decoded	10.11.2001

Selected catalog information

Status - decoded

Error stage - Translating to XML

Error caption - Error accured while translating. Error message - wrong file format

Updates

New Master

Synchronize content from multiple catalogs into knowledge base catalog

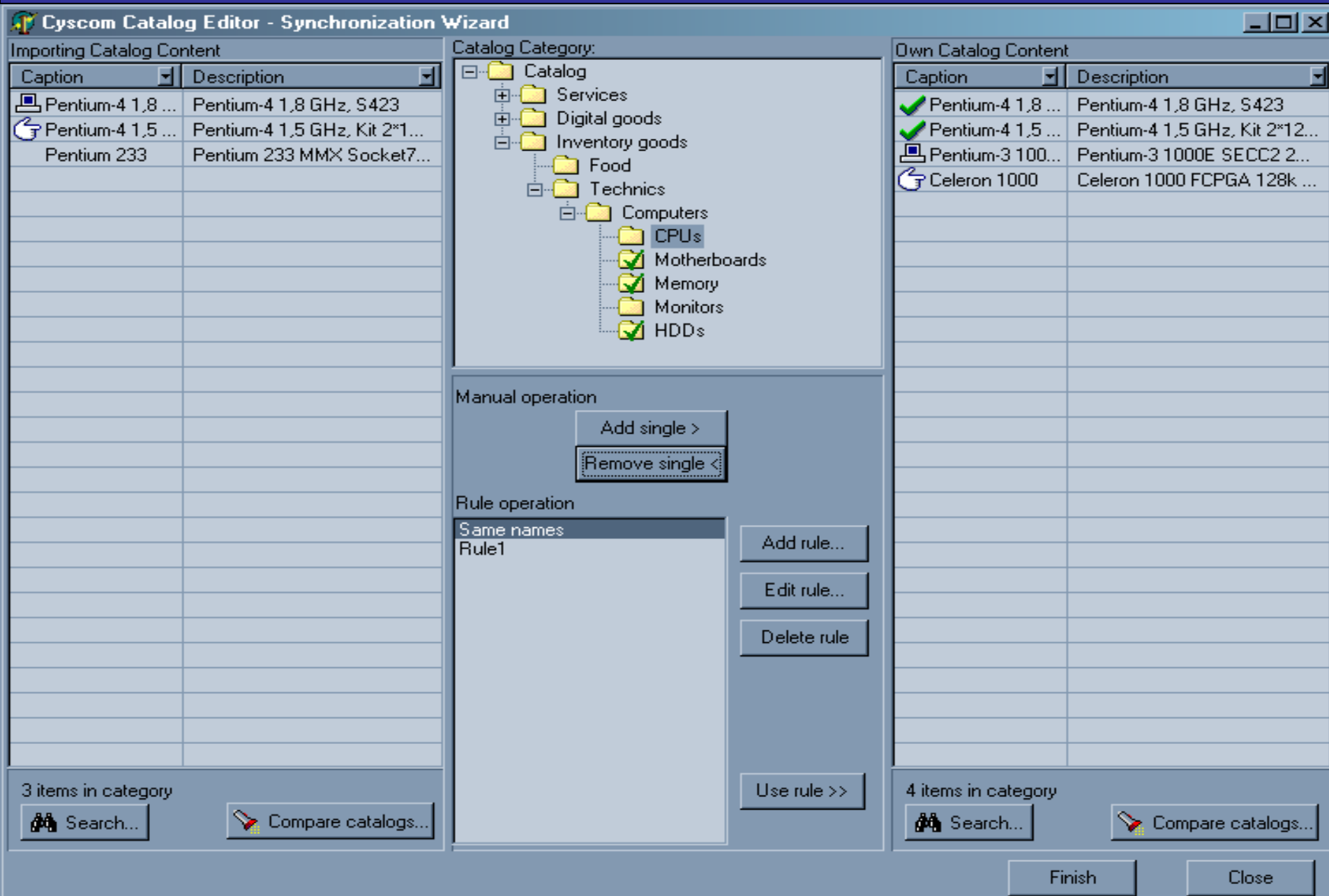

Catalog Integrator



Integration - Microsoft Internet Explorer

File Edit View Favorites Tools Help

Links Customize Links Free Hotmail Windows Media

Address

Catalog Integrator: information exchange system

cXL® browser based transport channel integrates critical mass of participants because it does not require any customization of ERP systems

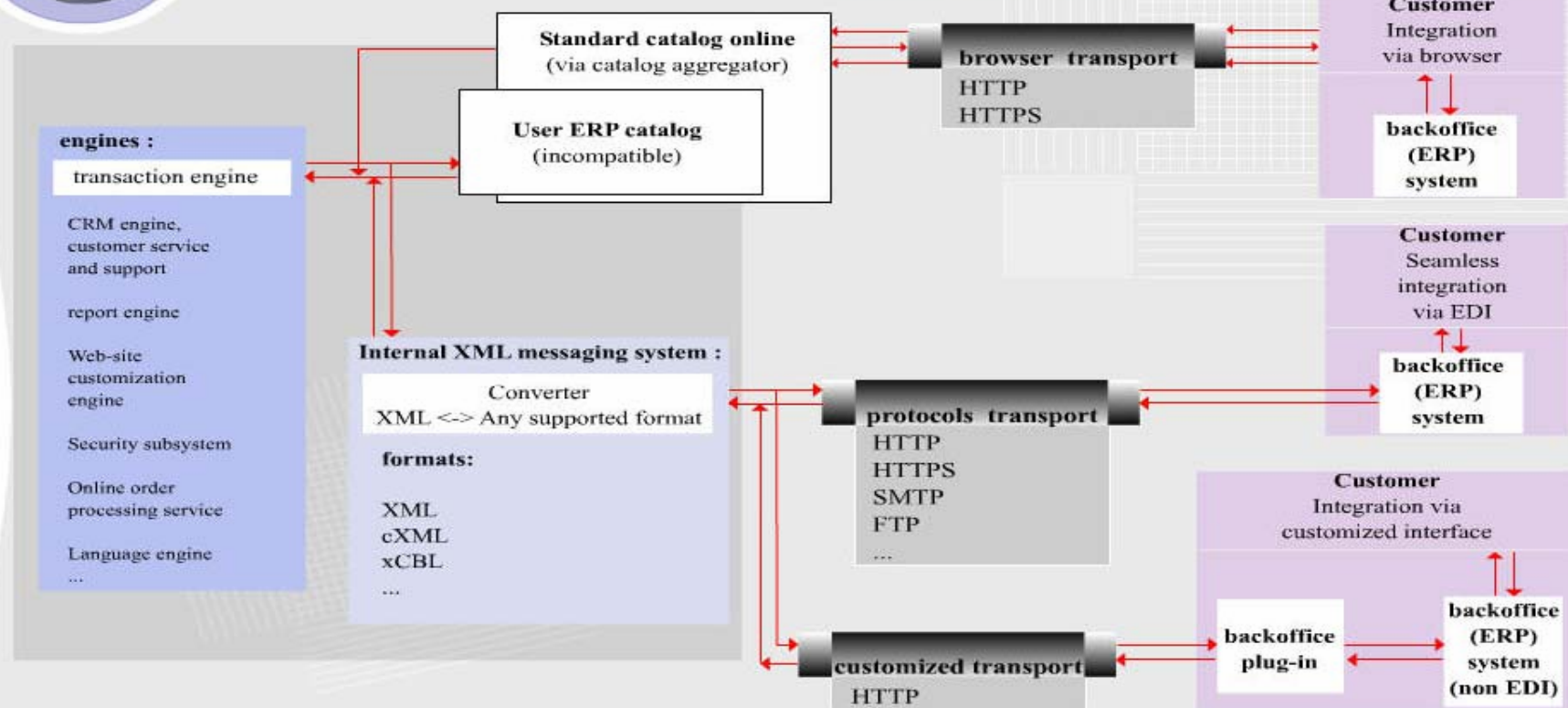

back

forward

cXL under pins work flow layer that is user modeled and business applications

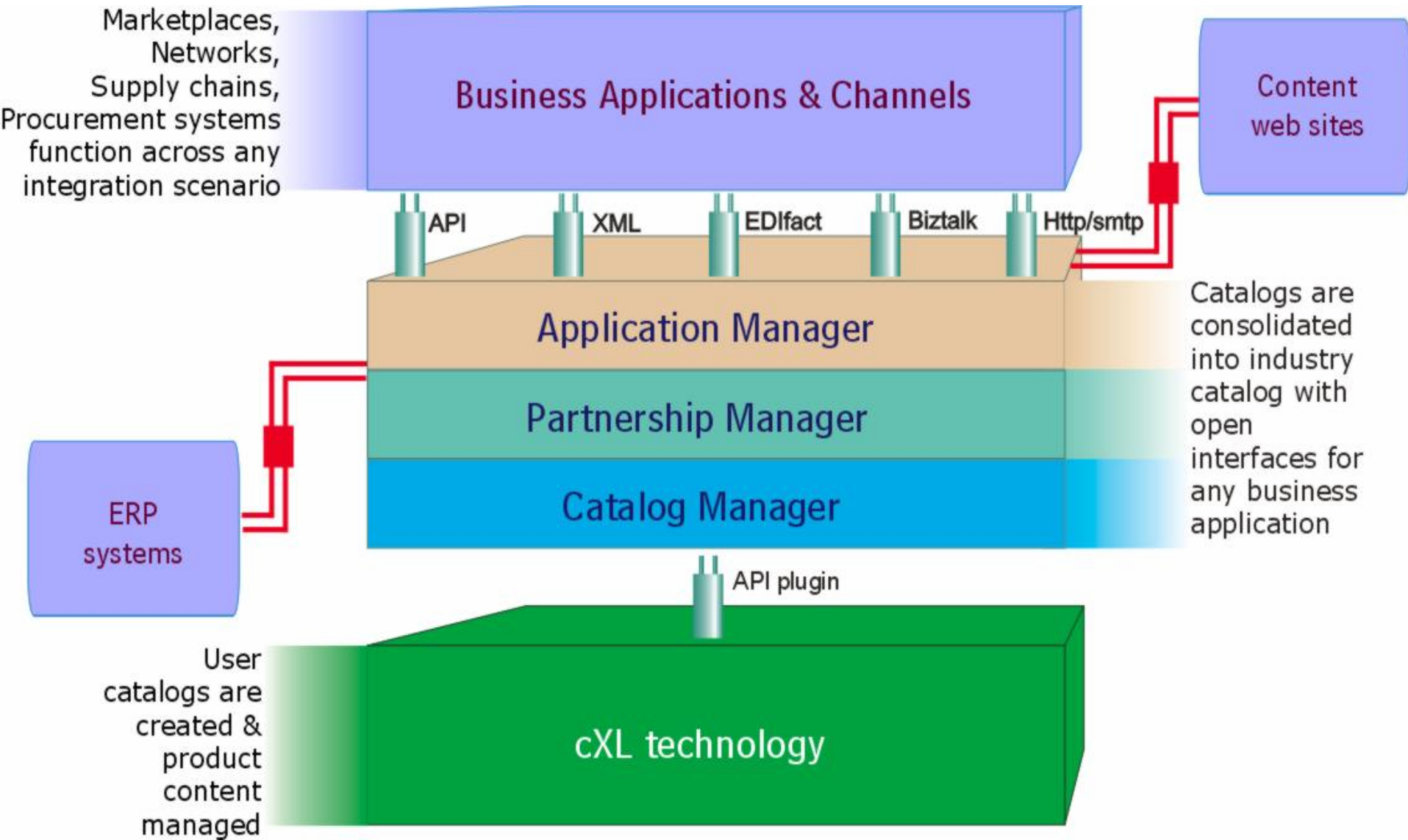

Architecture

Only required if ERP system doesn't support communication over Internet.



Depending on partner business processes compatibility it sets up

- automatic,
- requires form-based customization,
- requires mediator process with static and dynamic model mapping

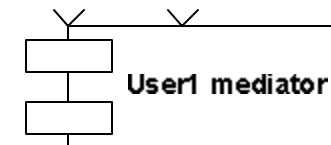
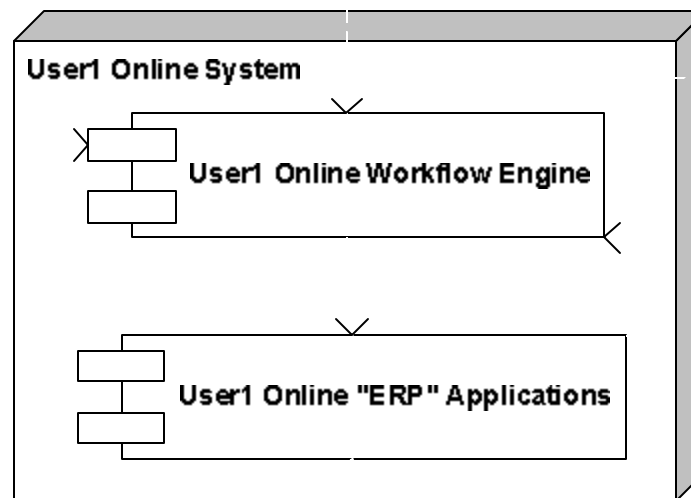
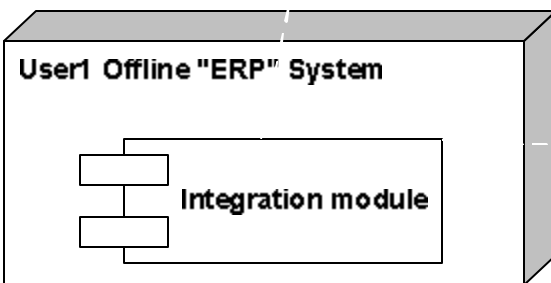

to User2
>

Optional: only for users that prefer to work online.

CBS Work flow and business processes are user created dynamic models

- Models of workflow processes
 - user can create a new workflow process by drawing a UML based workflow diagrams
 - only basic understanding of modeling essentials such as document, state or event is required
- Ability to create a system from design patterns e.g.
 - wait for document
 - send document
 - change document

Business applications such as marketplaces require product repository and company registry to provide value

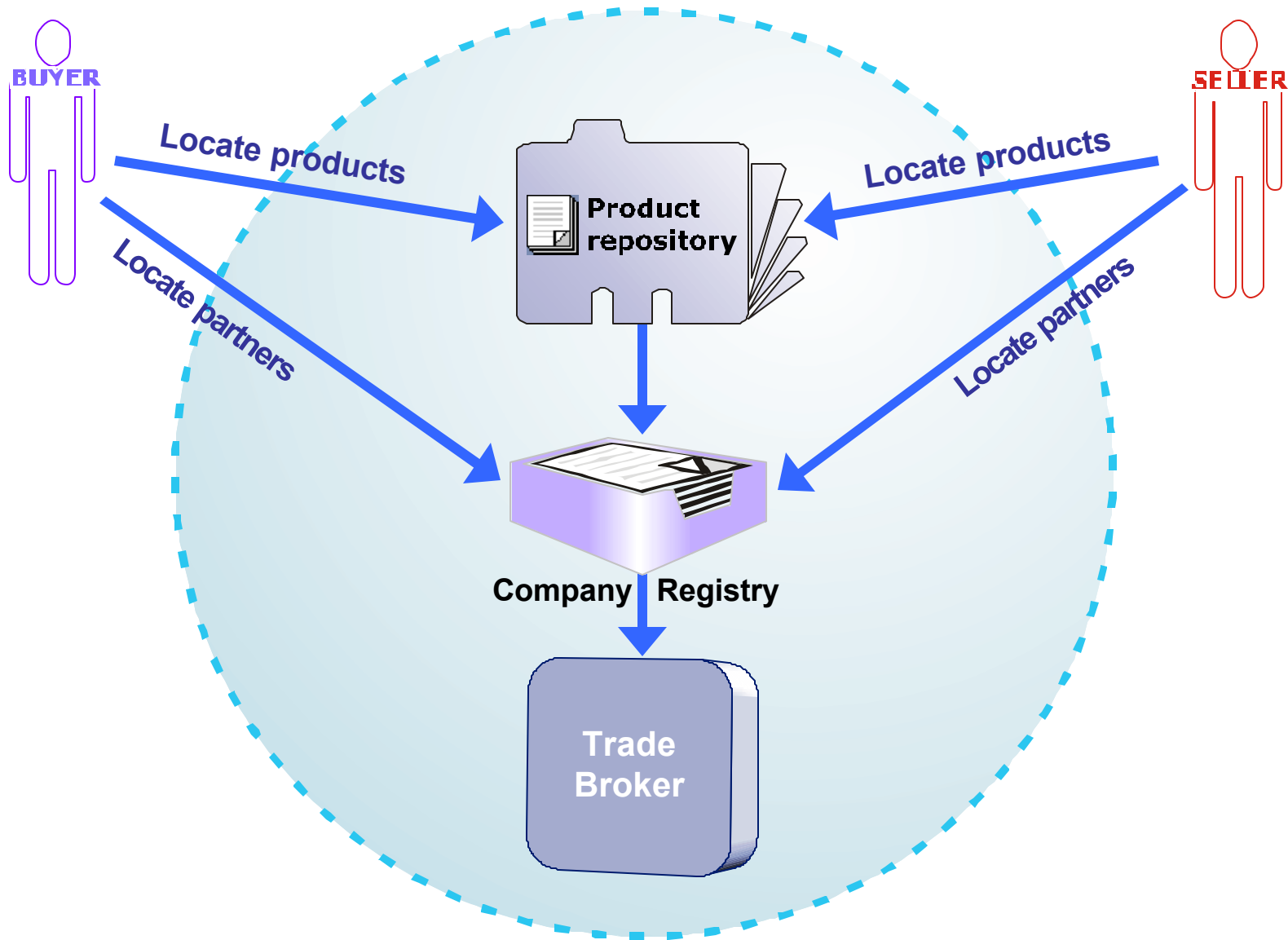

Example of how sub set catalog "Auto parts catalog>BEF currency>stoplight switch>Hella brand>view details>locate best price" parametric search locates optimal purchase conditions



Autoteknet: Search for autoparts. - Microsoft Internet Explorer

Address http://www.autoteknet.com/tour/Autoteknet_Search_for_autoparts62.htm

Copyright
©1999-2000 Cysecom Ltd

moral rights as defined
by the copyright designs
and patents acts 1988
are asserted

Select currency:

BEF >>

SKU# search:

6DF 007 361-001 >>

VIN search:

>>

Select brand:

>>

Production year

>>

Engine capacity

litre >>

Vehicle trademark

>>

Passenger cars

Equipment/Accessories

Chassis

Drive

Body

Electrics

found 3, shown 1 - 3

SKU# ▲▼	Description ▲▼	Brand ▲▼	APC ▲▼	City	Price ▲▼	Action
6DF 007 361-001	STOPLIGHT SWITCH	HELLA	Auto Supérieur S.A.	Paris	* 141.11 EUR (5,644.51 BEF)	>>>>[Add] / [View]
6DF 007 361-001	STOPLIGHT SWITCH	HELLA	Firenze Motors	Turin	* 421,200.00 ITL (8,760.96 BEF)	[Add] / [View]
6DF 007 361-001	STOPLIGHT SWITCH	HELLA	Best Auto Parts	London	* 144.55 GBP (9,540.02 BEF)	[Add] / [View]

* - Special price exists. Please press "view" link to see special prices.

Reset compare list

FULL SKU INFO

SKU#: 0 344 101 044

Description: Low-oil-pressure indic. switch

Other info: 06/83 Low-oil-pressure indic. switch

Brand: BOSCH

Price: 162.78 GBP

Delivery info: 5 days

Warranty info: 2 years

Notes: Compatible with 684 3e33 333 and 6DF 007 361-001

Discounts: Club members:

Price: 154.09 GBP

Compatible vehicles: See full list of compatible vehicles (146)



If you need technical information on this product and would like to speak with a representative, please click here.

ERP based solutions are not cost efficient and fail to integrate Tier 1 companies with SME's in different business environments

ERP system
with XML interface



ERP integration between Tier 1 companies
requires exchange protocol

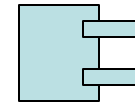

ERP system
with XML interface

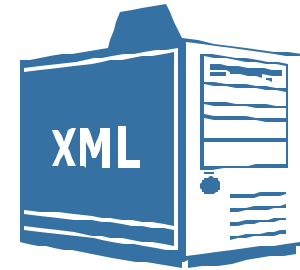

ERP system
with XML interface



ERP integration with SME's requires
costly customized adaptor

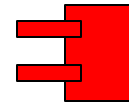
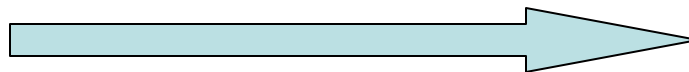

ERP system
without XML
interface

ERP system
with XML interface



ERP integration with SME web sites is
unaffordable



Web sites &
content servers



CBS delivers low cost & fast integration of SME's into any business environment no matter the partner's IT capabilities

**ERP system
with XML interface**



**cXL maps partner catalogs to exchange
information between ERP systems**

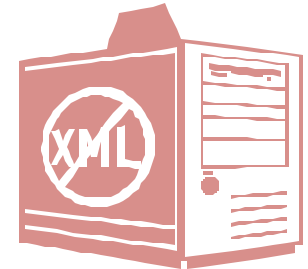
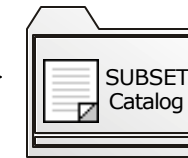
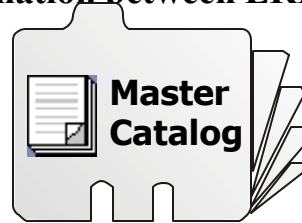

**ERP system
without XML
interface**

**ERP system
with XML interface**



**cXL maps partner catalogs to exchange
information between ERP & web sites**

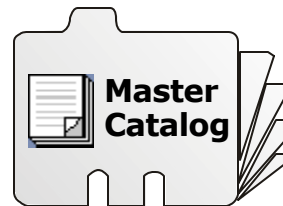

**Web sites &
content servers**

Web based master catalog exchanges information between incompatible systems

CBS is the first interoperable platform which is fully scalable from SME's to large corporates and integrates subscribers vertically down any procurement & supply chain, marketplace or private network

